

KIM SE HYUNG

김세형

СЕРГЕЙ КИМ

STREET. 8:00 am.

FOR ENSEMBLE

JANUARY 2010

MOSCOW

Flute

Clarinet in B

Percussion

(3 Triangles, 3 Crotales(d4, es4, fis4),

Tam-tam, Sizzle cymbal, Bucket with water)

Piano

Violoncello

Comments:

Flute and Clarinet

usual sound with open embouchure(100% sound)

50% sound + 50% noise(also with open embouchure)

30% sound + 70% noise

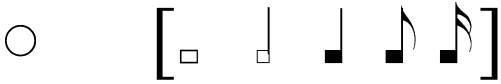

100% noise with open embouchure

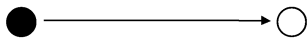

move from a sound to noise(with open embouchure)

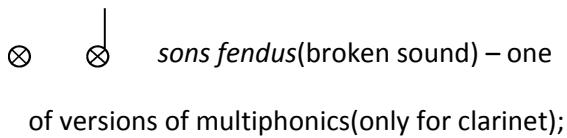
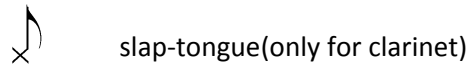
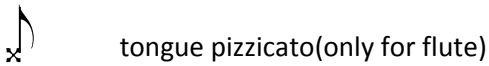
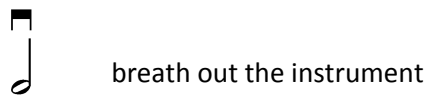
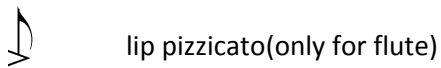
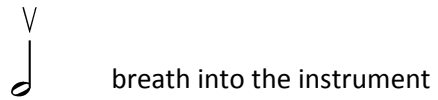
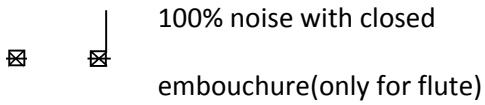
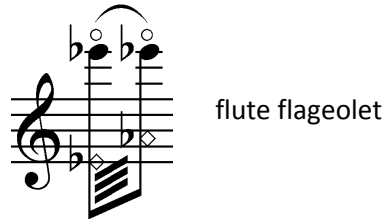
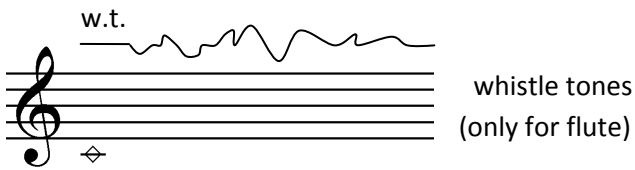

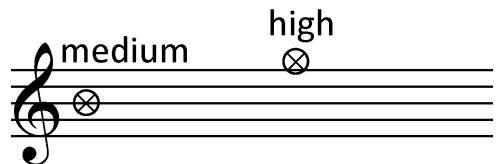

there are two registers of sons fendus: medium and high:

Percussion

Sticks:

 soft mallets stick

 snare drum stick

 triangle stick

 friction stick

 tam-tam beater

 play with a pin

"arco" – play with a bow

Performance:

3 triangles are noted at 3 lines in staff:

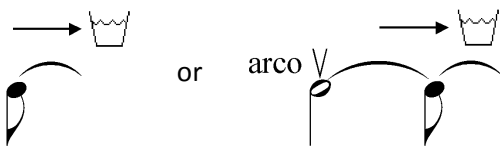
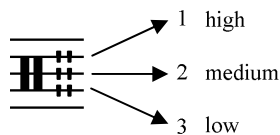

after stroke the instrument or after "arco" on instrument, put it to the bucket with water. Must be heard glissando down.

 Indicate circular direction for tam-tam by friction stick

 hit tam-tam by palm of hand

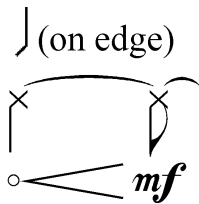

To spend by a pin on edge at tam-tam

Piano

 clap a certain string behind a damper by finger of the right hand, while the left hand hit a certain key

 hit a strings in bass register by palm

 play with a plectrum on a strings

 play a highest sound on piano by plectrum

 soft glissando on bass strings by finger

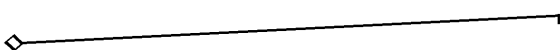

slow glissando by finger along a lowest string behind a damper

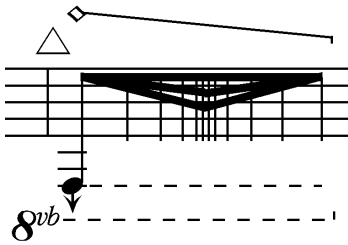

glissando with articulation (accel. and rit.) by plectrum along a lowest string behind a damper

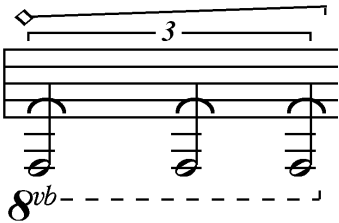

glissando by finger of a right hand along a lowest string behind a damper, while the left hand hits a certain key

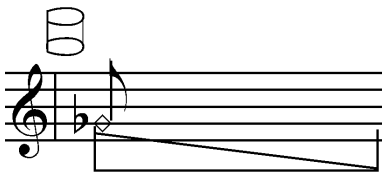

slow glissando by glass on a certain note: the left hand hits a key; right hand puts the glass on strings before the left hand, and after hitting a certain key, moves the glass, like glissando.

Violoncello

dirty flageolet or multiphonic

s.p. – sul ponticello

e.s.p. – extreme sul ponticello

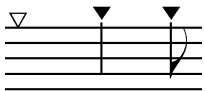

play at the wooden part of the instrument

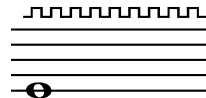

bow overpressure

Street. 8:00 am

Sehyung Kim
(2009/2010)

♩ = 60 (♩ = 1")

D1

Fl.

Cl.(B)

Perc.

P-no

Vc.

Tam-tam

Triangles

mf

mp

p

mf

sfz

mf

slow gliss. by glass

8^{vb}

Red.

*

Fl.

Cl.(B)

Perc.

P-no

Vc.

D2

sfz

f

f

mf

pp

mf

50%

50%

(Trinagles)

mf

soft gliss. on strings by finger

sfz

8^{vb}

Red.

sul G

gliss

mf

mp

Fl. *p* *pp* *p* *pp*

Cl.(B) (sons fendus) *p* *pp*

Perc. Sizzle cymbal arco \square (under 45°)

P-no *f*

Vc. s.p. e.s.p. s.p. e.s.p. *pp* *p* *p*

Fl. **D3** *f* *sfz* *sfz* *sp*

Cl.(B) *f* *sfz* *mf* *p*

Perc. *f* Tam-tam \circ Triangles *mf* *p* T.-tam *mf* Crotales *smf*

P-no *f* *scd.* *

Vc. *f* *pp* *ff* *smf* *sp* e.s.p.

D4

Fl. *p* *pp*

Cl.(B)

Perc. Tam-tam *pp* *f*

P-no *mf* *pp* *mf*

Vc. *pp* *pp*

D5

Fl. *mp* *pp* *p* *f* *mf* *ff* *mf* *p*

Cl.(B) *p* *f* *ff* *mf* *p*

Perc. *f* *mp* *mf* *f* *p*

P-no *sfz* *ff* *mf*

Vc. *mf* *pp* *p* *ff* *mf* *p*

Triangles

(chromatic cluster)

8^{vb}

Fl. *gliss* *ppp*

Cl.(B) *gliss* *ppp*

Perc. Crotales *p* Tam-tam *mf*

P-no *mf*

Vc. *gliss* *mf* 8^{vb}

Fl.

Cl.(B) *mf*

Perc. *mf* Crotales

P-no

Vc. *ppp* s.p. e.s.p. s.p. e.s.p. s.p.

D6

Fl. *gliss* *sfz sp* *f* *f* *f*

Cl.(B) *mf* *mf* *mf* *mf*

Perc. *f* *f* *mf* (on edge)

P-no *sfz* *mf* *ppp* *f* *pp* *p*

Vc. *mf* *sfz sp* *f*

arco *T.-tam* *8va* *pizz(secco)* *arco* *s.p.* *Leo.*

(slap) *V*

Fl. (lip pizz.) *f* *sfz sp*

Cl.(B) *mf*

Perc. *f* *sfz* *mp* *p* *T.-tam* *Trinagles* *T.-tam*

P-no *f* *f* *p* *8va*

Vc. *sfz* *sfz sp* *ord.* *pp*

Crotales *T.-tam* *Trinagles* *T.-tam*

s.p. *s.p.*

Fl. *f* *p*

Cl.(B) *pp* *mp*

Perc. *mf* *f* *mp* *p* Triangles

P-no *mp* *mf* *p*

Vc. *p* *mf* *p* *mf* *p* gliss. *gliss.*

Fl. V

Cl.(B) V

Perc. Crotales

P-no

Vc.

D7

Fl. *sfz* *sfz sp* *f* *f* *f*

Cl.(B) *sfz* *f* *mf* *mf*

Perc. arco *f* *f* *mf* (on edge)

P-no *mf* *ppp* *f* *pp* *p*

Vc. *sfz* *sp* *f*

8va

T.-tam

Red.

pizz. secco

arco s.p.

Red.

Fl. *f* *sfz sp*

Cl.(B) *sfz sp* *mf*

Perc. Crotales *sfz* T.-tam *mp* Triangles *p* T.-tam

P-no *f* *p* *f* *sfz* *p*

Vc. *p* *sfz* *sfz sp* *s.p.* *ord.* *pp*

8va

Red.

Fl.

Cl.(B)

Perc.

P-no

Vc.

f *p*

p *f* *p* *p*

mp *mf* *mp* *p*

p *<mf* *<p* *<mf* *p*

Triangles

8va *8va*

gliss *gliss*

Fl.

Cl.(B)

Perc.

P-no

Vc.

p *f* *pp*

D8

D9

Fl. *w.t.*

Cl.(B)

Perc. *f*

P-no *sfz* *gliss* *Leo.* *

Vc. *pp*

Fl. *pp*

Cl.(B) *mf* *pp*

Perc.

P-no

Vc. *pp* s.p. e.s.p. s.p. e.s.p.

2
3
4
2
3
4

Total time: 7' 20"